Software: Cognimates

Jump to bottom

Dave Touretzky edited this page on 3 Nov 2018 · 1 revision

Cognimates

- Name: Cognimates
- Subject Area: General AI
- Type: Web site with a variety of AI demo projects/activities powered by custom created Scratch extensions
- Grade(s): 2-5 (recommended ages 7-12)
- URL: cognimates.me
- Creator: Stefania Druga, MIT Media Lab, advised by Cynthia Breazeal
- License:

Description: Cognimates Scratch extensions provide capabilities such as speech recognition, sentiment recognition from text, and trainable visual object recognition (using Watson). The activity descriptions show how to use these extensions to create engaging demos. Children can also create their own AI models on the Teach AI section.

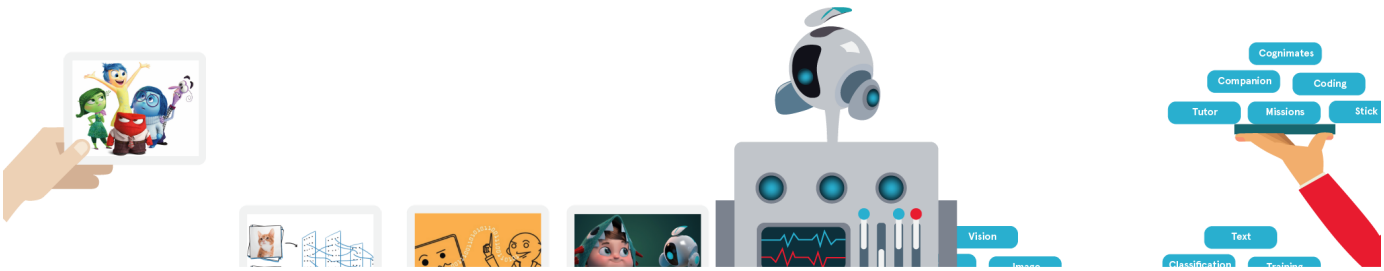

Pages 22

Find a Page...

Home

2018 Fall Symposium Materials

Book Series: The World of Artificial Intelligence 4D

Book: Artificial Intelligence: A Modern Approach

Book: What to Think About Machines That Think
Competition: Halite
Competition: WAICY
Demo: Speech Recognition in Chrome
Demo: TensorFlow Playground
Documentary: AlphaGo
Knowledge: What Is Artificial Intelligence?
Online Course: Artificial Intelligence Explorations and Their Practical Use in Schools
Resource Directory
Resource: AIinSchools
Software: Calypso for Cozmo
Software: Cognimates
Software: eCraft2Learn
Software: Machine Learning For Kids
Topic: Machine Learning
Topic: Speech Recognition
Video: How Snapchat's Filters Work
Working and Advisory Group Members

Clone this wiki locally

```
https://github.com/touretzkyds/ai4k12.wiki.git
```